

# Family Group Record for Thomas ARGUS

Husband	Thomas ARGUS	
Born	2 Feb 1817	Tregony, Cornwall, England
Christened	18 Mar 1822	Cuby With Tregony Church, Tregony, Cornwall, England
Died	28 May 1906	Devenish, Victoria, Australia
Buried	29 May 1906	Devenish, Victoria, Australia
Father	Nicholas ARGUS (1787-1850)	
Mother	Priscilla ALLISON (1786-1825)	
Marriage	1843	Clawton, Devonshire, England

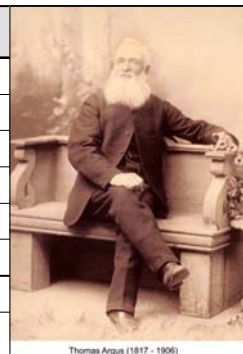

## Events

- He worked as a Stonemason, Farmer.

Wife	Edith Veale COLE	
Born		Clawton, Devonshire, England
Christened	20 May 1821	Clawton, Devonshire, England
Died	22 Jan 1903	Devenish, Victoria, Australia
Buried		Devenish, Victoria, Australia
Father	John COLE ( -Bef 1843)	
Mother	Dorothy BRAUND (1777-1843)	



## Events

- She worked as a Dressmaker.

Children		
<b>1</b>	<b>M</b>	<b>Lewis Cole ARGUS</b>
Born	1841	Clawton, Devonshire, England
Christened		Clawton, Devonshire, England
Died	1844	On Board Ship "Lord William Bentick",
Buried		At Sea
Spouse		
<b>2</b>	<b>F</b>	<b>Priscilla ARGUS</b>
Born	1843	Clawton, Devonshire, England
Christened		Clawton, Devonshire, England
Died	1845	Collingwood, Melbourne, Victoria, Australia
Buried		
Spouse		

## Events

- She was Chuch Of England - St James Melbourne, VIC.

<b>3</b>	<b>F</b>	<b>Priscilla ARGUS</b>
Born	1846	Collingwood, Melbourne, Victoria, Australia
Christened		
Died	2 May 1920	
Buried		Devenish, Victoria, Australia
Spouse	John ROBERTS (1834-1916)	1870 - Victoria, Australia



# Family Group Record for Thomas ARGUS

Children (cont.)			
<b>4</b>	<b>M</b>	<b>Arcscott Cole ARGUS</b>	
Born	1847	Collingwood, Melbourne, Victoria, Australia	
Christened			
Died	1909	Corowa, New South Wales	
Buried			
Spouse	Louisa THOMAS (1850-1934)	May 1872 - Preston, Victoria, Australia	

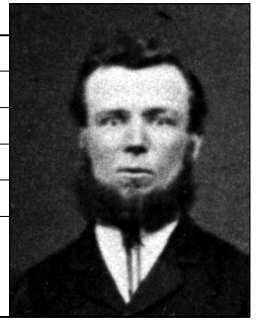

Events			
<ul style="list-style-type: none"> <li>• He was Methodist.</li> </ul>			

<b>5</b>	<b>M</b>	<b>Francis Thomas ARGUS</b>	
Born	18 Jan 1850	Newlands, Melbourne, Victoria	
Christened			
Died	18 Nov 1926	Brisbane, Queensland, Australia	
Buried	19 Nov 1926	South Brisbane Cemetery, Brisbane, Queensland	
Spouse	Lydia ARNOLD (1859-1892)	1 Aug 1878 - Naygarandth, Victoria	



Events			
<ul style="list-style-type: none"> <li>• He was Methodist.</li> <li>• He worked as a Farmer, Commision Agent.</li> </ul>			

<b>6</b>	<b>M</b>	<b>John Henry ARGUS</b>	
Born	15 Feb 1852	Preston, Victoria, Australia	
Christened		Preston, Victoria, Australia	
Died	29 Jun 1910	Narrandera, NSW , Australia	
Buried		Coolamon, New South Wales, Australia	
Spouse	Emma WOOLACOTT ( - )	1879 - Victoria, Australia	
Spouse	Elizabeth HOOPER (Abt 1854-1878)		

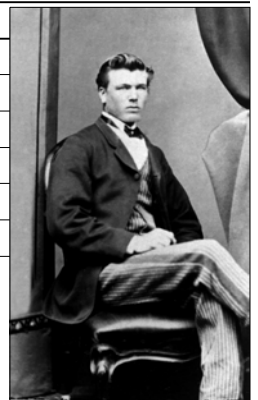

<b>7</b>	<b>F</b>	<b>Mary Anne ARGUS</b>	
Born	14 Jan 1854	Collingwood, Melbourne, Victoria, Australia	
Christened			
Died	20 Nov 1938	Shepparton, Victoria, Australia	
Buried		Cashel, Victoria	
Spouse	John James BENNETT (1847-1909)	1877 - Victoria, Australia	



<b>8</b>	<b>M</b>	<b>Samuel ARGUS</b>	
Born	1857	Northcote, Victoria, Australia	
Christened			
Died	5 Jun 1923	Kerang, Victoria, Australia	
Buried			
Spouse	Edith Augusta HAYMAN (1877-1921)		
Spouse	Annie ARNOLD (1862-1901)	31 Aug 1881	



# Family Group Record for Thomas ARGUS

## Events

- He worked as a Permanent Railway Repairer, St James Victoria.

9	F	Edith Ann ARGUS		
Born	1863	Darebin, Victoria, Australia		
Christened				
Died				
Buried				
Spouse		Alfred Walter THOMAS ( - )	1883 - Victoria, Australia	

10	F	Elizabeth Ann ARGUS		
Born	1867	Preston, Victoria, Australia		
Christened				
Died	16 Sep 1942	Benalla, Victoria, Australia		
Buried				
Spouse		Andrew BEATTIE ( - )	1906 - Victoria, Australia	

## Christening Notes: Husband - Thomas ARGUS

Christened by Oliver Henwood at the same ceremony as his brothers John and Nicholas

## General Notes: Husband - Thomas ARGUS

1841 Census of Cornwall.

Address Cory Lane, Boyton, Cornwall

(Note: On a visit to Boyton in 2002, no reference to or knowledge of Cory Lane could be found - Frank Argus)

Departed London via Cork on 17 April 1844 on "Lord William Bentinck". Arrived Port Phillip Bay VIC AUS on 22 August 1844.

The "Lord William Bentinck" was a Barque of 443 tons which was constructed of wood in 1828 at Yarmouth England. Its hull was sheathed in metal and resored in 1823. Its home port was London. - Lloyds Register 1844

Worked as a labourer.

The Port Phillip (Mouritz) Directory of 1847 indicates that "Thomas Argus, labourer, and his wife Edith Veale Argus, dress maker, were living in Little Brunswick Street Collingwood.

Early 1850's moved to District bounded by Merri and Darebin Creeks.

Australian Electoral Roll - 1856

State Victoria, East Bourke, Pentridge Division

Name: Thomas Argus, Male

Place of Abode: Darebin Creek

Qualification: Leasehold

Particulars of Qualification: Near Preston

Occupation: Farmer

A second entry for the same year shows that he had purchased a property.

Australian Electoral Roll - 1856

State Victoria, West Bourke, Bacchus Marsh Division

Name: Thomas Argus, Male

Place of Abode: Toolern ? (very hard to read)

Qualification: Freehold

Occupation: Farmer

Bailliere's Directory of 1875 lists him as a grazier at Pomborneit.

Later moved to Devenish.

# Family Group Record for Thomas ARGUS

## General Notes: Husband - Thomas ARGUS(cont.)

Australian Electoral Roll - 1903  
State Victoria, Division of Moira, Devenish Polling Place  
Name: Thomas Argus, Male  
Place of Living: Devenish  
Occupation: Farmer

Entries in the Victorian Post Office Directories show his address as Devenish from 1891 - 1905 and his occupation as a farmer.

There are no members of the Argus family listed in the Victorian Post Office Directories from 1906 to 1908.

Thomas died on the 28 May 1906.  
Mr A Beattie paid for his funeral.  
He is buried at the Devenish Cemetary site: Wes-A-18, which includes a headstone.

## General Notes: Wife - Edith Veale COLE

IGI Individual Record FamilySearch™ International Genealogical Index v5.0 British Isles  
EDITH VEALE COLE  
Female  
Event(s):  
Birth:  
Christening: 20 MAY 1821 Clawton, Devon, England  
Parents: Father: JOHN COLE Mother: DOROTHY  
Source Information: Batch No.: Dates: Source Call No.: Type: Printout Call No.: Type: C050651 1612 - 1837 0917178 Film 0933228  
Film Sheet: 00

Headstone erected in the Devenish Cemetry to Thomas and Edith

Grandson, "Infant of Andrew and Elizabeth Beattie" is also commemorated on the headstone.

Devenish Cemetary site: Wes-A-17